

**Setbacks:**

The following are general setback distances that must be met unless otherwise authorized by the permitting authority and/or the consultant. This list does not necessarily include all required setback distances and the listed setback distances may not apply to all sites:

ITEM	LEACHFIELD	SEPTIC TANK	SEWER
DRILLED WELL	SEE PLAN	50	50
SPRING	SEE PLAN	75	75
LAKES, PONDS, IMPOUNDMENTS	50	25	25
RIVERS, STREAMS	50	25	10
PROPERTY LINE	25	10	10
ROADWAY, DRIVEWAY, PARKING LOTS	10	5	SEE PLAN
TREES	10	10	10
SERVICE WATER LINE	25	25	SEE PLAN

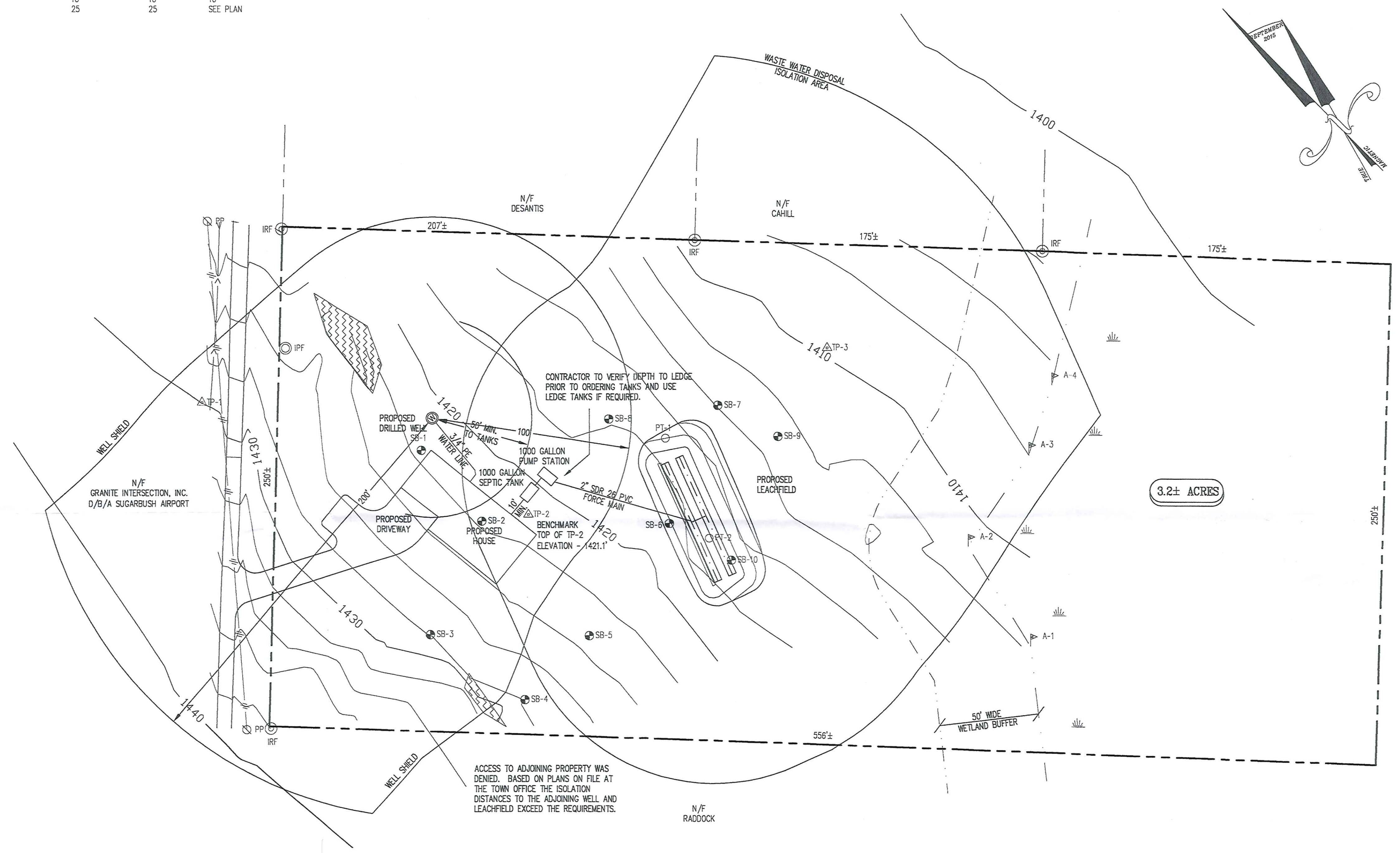

ACCESS TO ADJOINING PROPERTY WAS DENIED. BASED ON PLANS ON FILE AT THE TOWN OFFICE THE ISOLATION DISTANCES TO THE ADJOINING WELL AND LEACHFIELD EXCEED THE REQUIREMENTS.

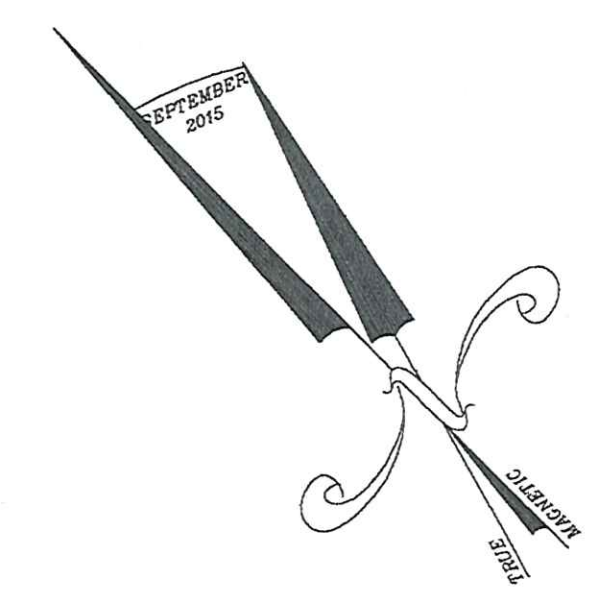
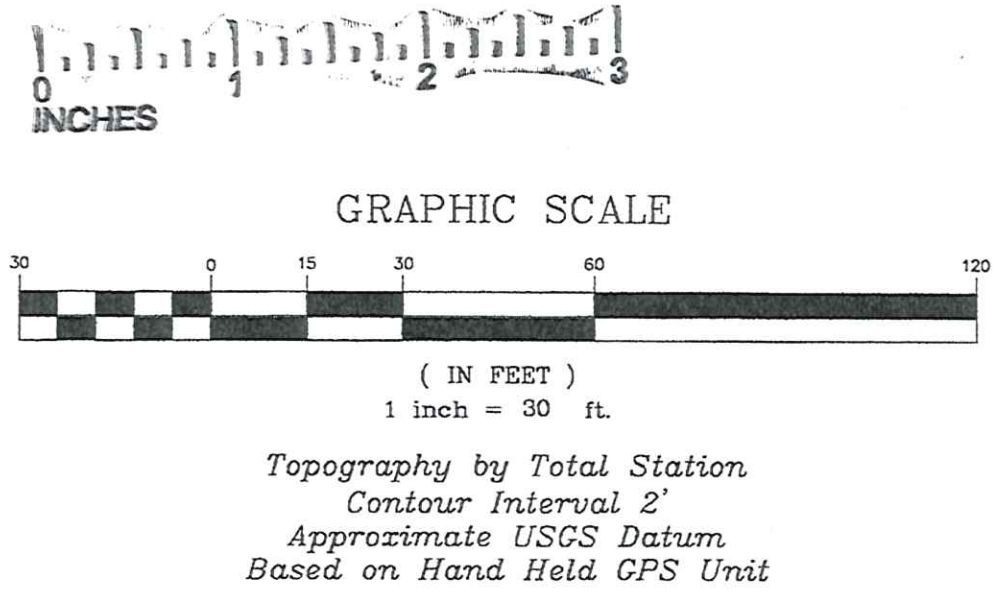

**LEGEND**

△ TP-1	Traverse point
⊕ SB-1	Test pit
○ PT-1	Percolation test
⊙	Proposed well
⊙ IRF	Iron rod found
⊙ PP	Utility pole
—/—/—	Overhead power lines
— 100 —	10' contours
— 2' —	2' contours
—	Welland boundary
—	Welland buffer
—	Property line
—	Exposed rock

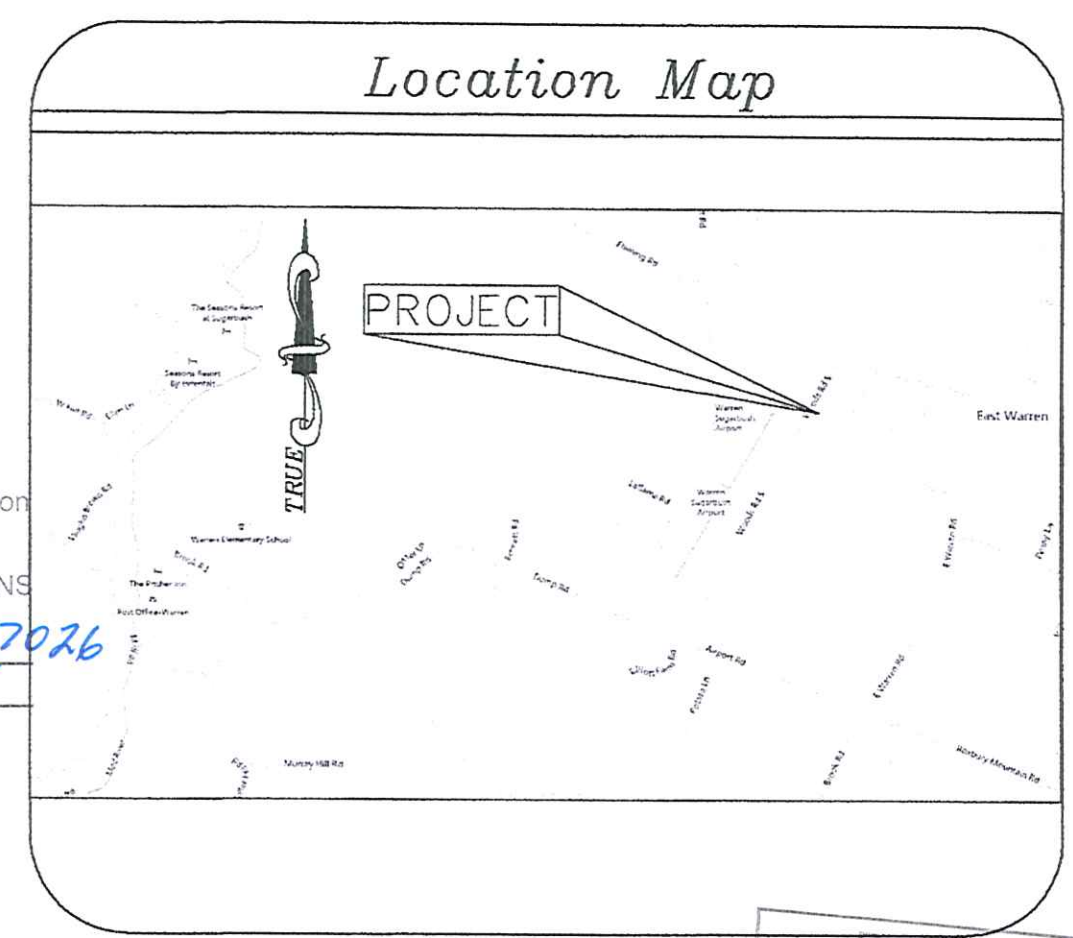

Drinking Water and Groundwater Protection Division  
 THIS IS SUBJECT TO PROVISIONS OR CONDITIONS LISTED IN PERMIT  
 Permit Number: WW-5-7026  
 Dated: 10/30/15

Received  
 07 13 2015  
 Drinking Water and Groundwater Protection Division

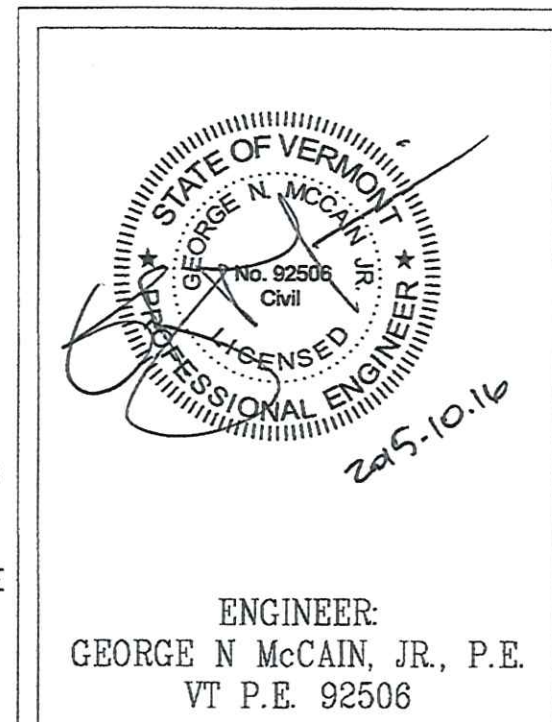

**SITE PLAN**

**GERALD MULHALL REVOCABLE LIVING TRUST**

**SINGLE LOT WASTEWATER DESIGN**

WOODS ROAD SOUTH WARREN, VT

SCALE: 1" = 30'  
 DESIGNED BY: GMJr PROJECT #35052  
 DRAWN BY: WDB  
 CHECKED BY: GNM

**McCain Consulting, Inc.**  
 93 SOUTH MAIN STREET  
 WATERBURY, VERMONT 05676

DATE: SEPTEMBER 30, 2015 SHEET 1 OF 2

THE CONTRACTOR SHALL REVIEW ALL CONSTRUCTION ACTIVITIES, COMPONENT LOCATIONS, SPECIFICATIONS AND DETAILS PRIOR TO COMMENCEMENT OF SITE WORK AND SHALL NOTIFY MCCAIN CONSULTING OF ANY ISSUES OR DISCREPANCIES THAT ARISE FROM THAT REVIEW.

THIS IS NOT A SURVEY. THIS PLAN DOES NOT MEET THE REQUIREMENTS OF 27 VSA SEC. 1403 FOR THE FILING OF SURVEY PLATS.