

Setbacks:

The following are general setback distances that must be met unless otherwise authorized by the permitting authority and/or the consultant. This list does not necessarily include all required setback distances and the listed setback distances may not apply to all sites:

ITEM	LEACHFIELD	SEPTIC TANK	SEWER
DRILLED WELL	SEE PLAN	50	50
SPRING	SEE PLAN	75	75
LAKES, PONDS, IMPOUNDMENTS	50	25	25
RIVERS, STREAMS	50	25	10
PROPERTY LINE	25	10	10
ROADWAY, DRIVEWAY, PARKING LOTS	10	5	SEE PLAN
TREES	10	10	10
SERVICE WATER LINE	25	25	SEE PLAN

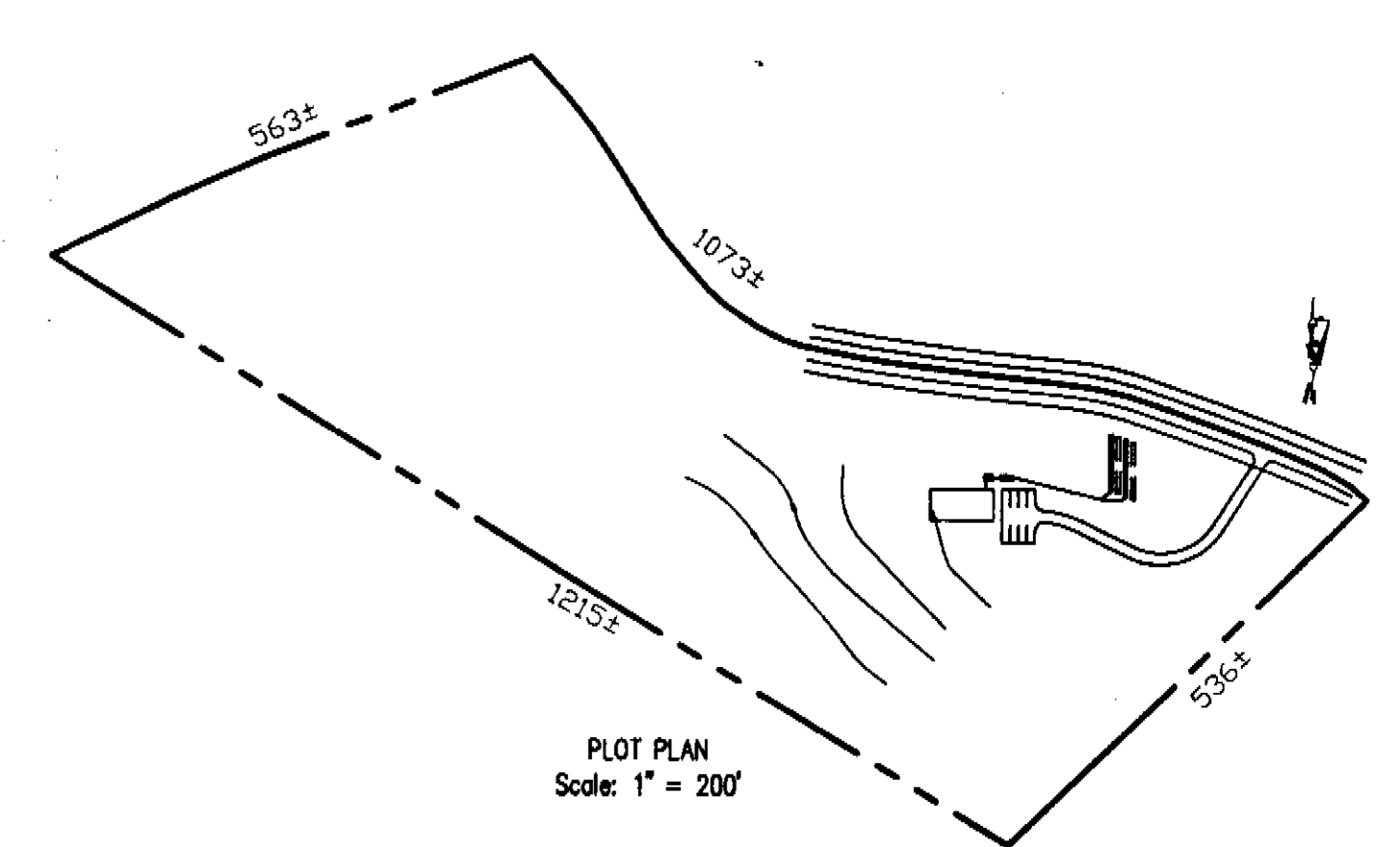

LEGEND

- △ TP-1 Traverse point
- SB-1 Test pit
- WM-1 Water monitor
- ⊙ Proposed well
- PP Utility pole
- ⊙ Lotitude/Longitude point
- x — Culvert
- x — Barbed wire fence
- 100 — 10' contours
- — — 2' contours
- — — Right of way line
- > — Curtain drain
- > — Ditch/drainage swale
- - - - Property line

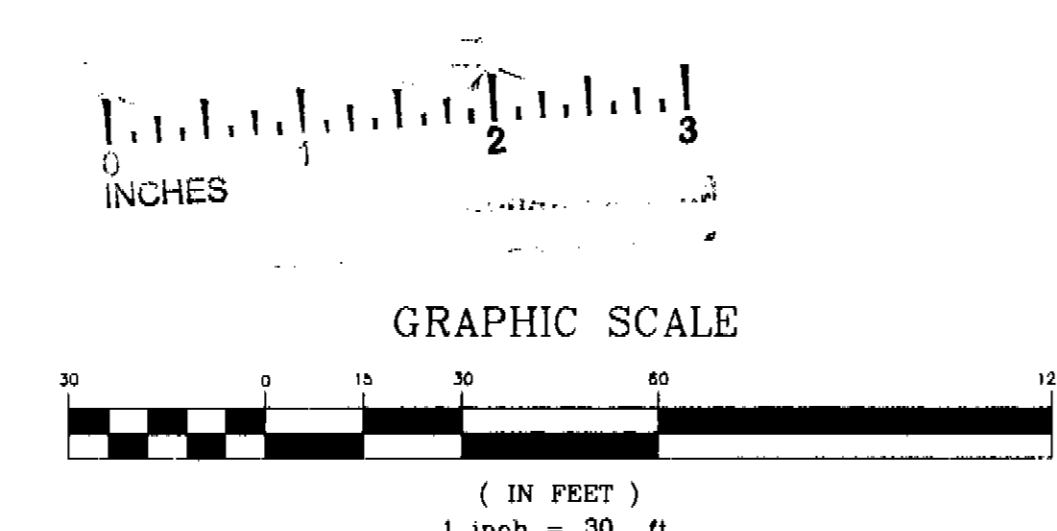

Topography by Total Station
Contour Interval 2'
Assumed Datum

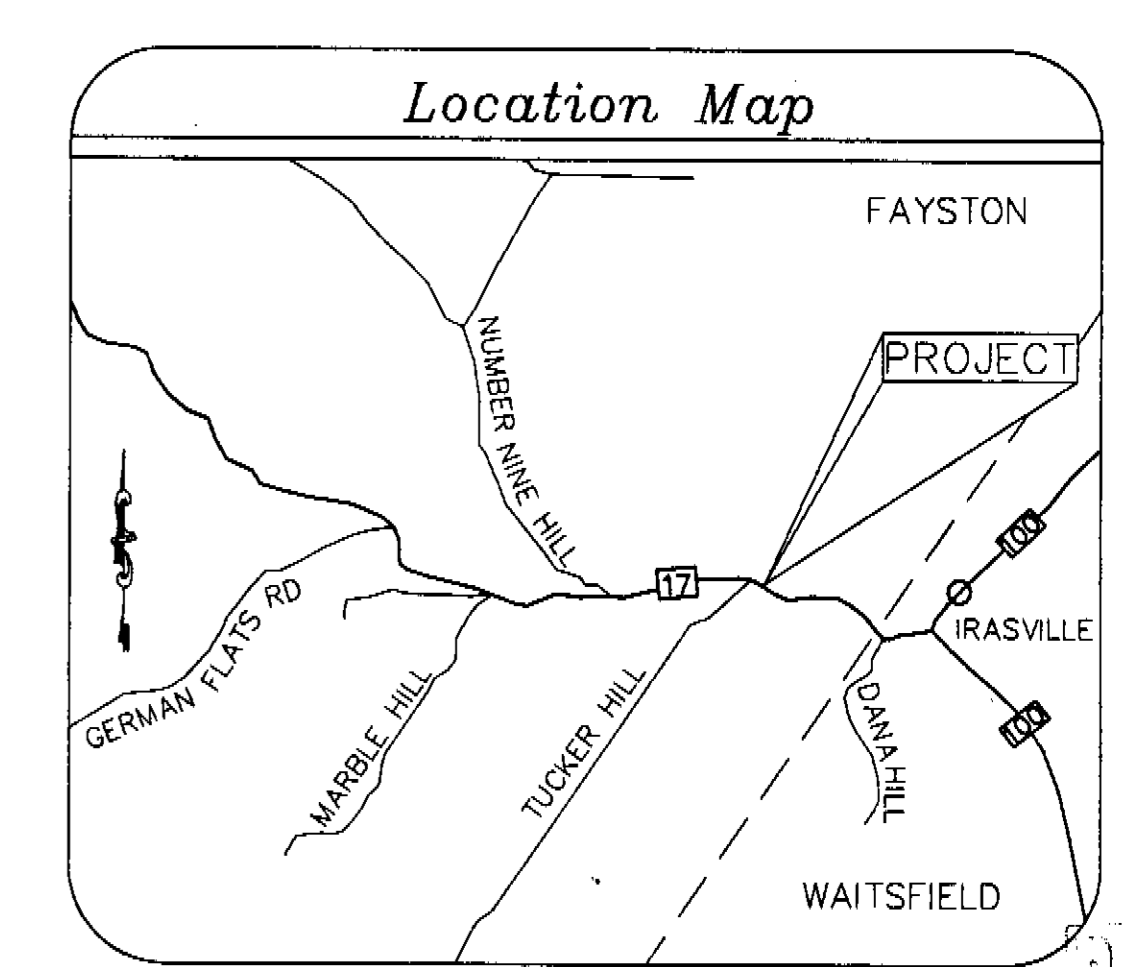

RECEIVED
NOV 18 2004
WASTE WATER MANAGEMENT DIVISION

REVISED 11/11/04 ADDED CONTOURS IN WELL SHIELD, TITLE BLOCK, LEGEND

THE CONTRACTOR SHALL REVIEW ALL CONSTRUCTION ACTIVITIES, COMPONENT LOCATIONS, SPECIFICATIONS, AND DETAILS PRIOR TO COMMENCEMENT OF SITE WORK AND SHALL NOTIFY MCCAIN CONSULTING OF ANY ISSUES OR DISCREPANCIES THAT ARISE FROM THAT REVIEW.

THIS IS NOT A SURVEY. THIS PLAN DOES NOT MEET THE REQUIREMENTS OF 27 VSA SEC. 1403 FOR THE FILING OF SURVEY PLATS.

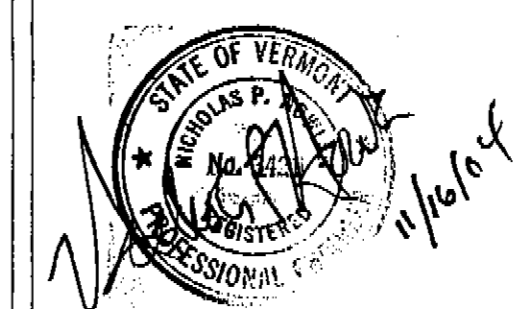

ENGINEER:
NICHOLAS P. NOWLAN, P.E.
VT P.E. 3421

SITE PLAN
SUSAN PARENT
SINGLE LOT WASTEWATER DESIGN
BED & BREAKFAST

VT ROUTE 17 WAITSFIELD, VT

SCALE: 1" = 30'
DESIGNED BY: GNM PROJECT: #20094B
DRAWN BY: WDB
CHECKED BY: GNM/NPN

MCCAIN CONSULTING, INC.
93 SOUTH MAIN STREET
WATERBURY, VERMONT 05676

DATE: OCTOBER 28, 2004 SHEET 1 OF 2