

Map Book 9 June 19

T-1208-20

This P at meets the requirements of 27 VSA, 1403.

rephotographs of New England. This map was reproduced by the fixed line photographic process.

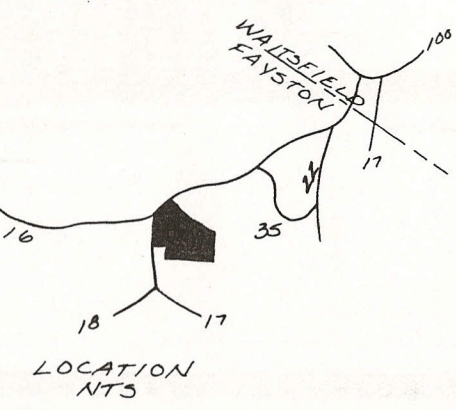
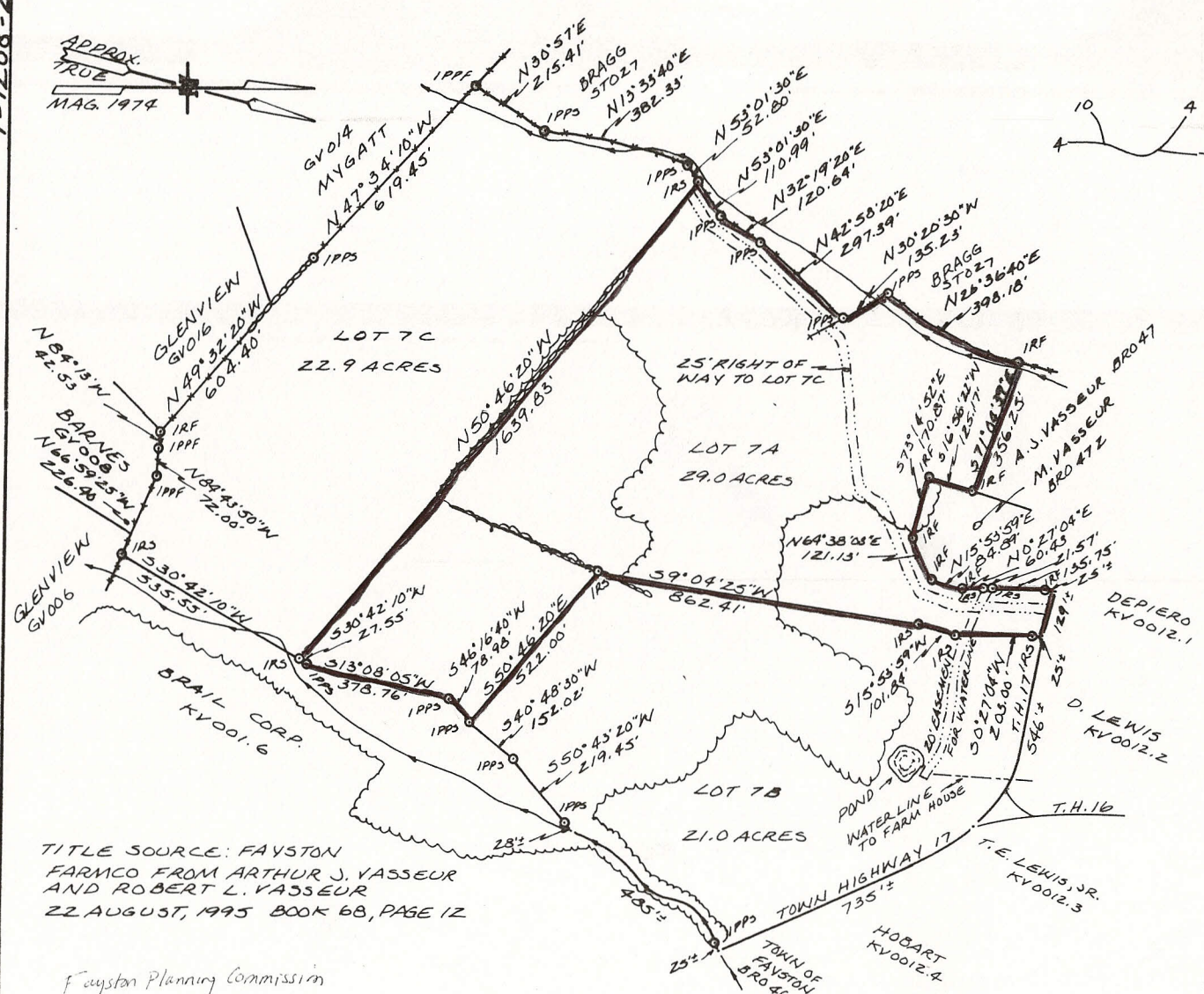
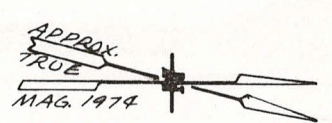

- LEGEND**
- IRS = IRON ROD SET
  - IRF = IRON ROD FOUND
  - IPPS = IRON PIPE SET
  - IPPF = IRON PIPE FOUND
  - = PROPERTY LINE
  - = STONE WALL
  - \*\*\* = WIRE FENCE
  - ~ = WATER COURSE
  - = EDGE OF WOODS
  - = EDGE OF EASEMENT

**PLANNING COMMISSION NOTE:**  
 THE FAYSTON PLANNING COMMISSION  
 WILL ALLOW LOTS 7A, 7B, AND 7C  
 TO BE SUBDIVIDED ONLY ONE MORE  
 TIME BY FUTURE OWNERS.

TITLE SOURCE: FAYSTON  
 FARMCO FROM ARTHUR J. VASSEUR  
 AND ROBERT L. VASSEUR  
 22 AUGUST, 1995 BOOK 68, PAGE 12

Fayston Planning Commission  
 P. McMurry 11/7/95  
 Anne F. Cochran 11/7/95

THEODOLITE AND EDM SURVEY BY GLENN TOWNE  
 ASSISTED BY ROBERT VASSEUR, RESMA TOWNE  
 AND ZEB TOWNE.

BEARINGS ARE BASED ON A LINE WHOSE  
 BEARING IS MAGNETIC AS OF 1974.  
 DRAFTING BY GLENN TOWNE.

Fayston Town Clerk Office  
 Received for Record  
 Received 11/9/95 at 9:00 AM  
 Attest: Susan A. Muzale  
 Asst. Town Clerk

**FARMCO**  
 FAYSTON, VT. ~ SEPT., 1995  
 BY GLENN TOWNE, WATERBURY, VERMONT

0 100 200 400 600 800 1000  
 SCALE = 1 INCH = 200 FEET  
 T-1208-20

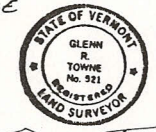

(Signature)

(Signature)

(Signature)